Trumpet 4 in B♭

The Phantom Menace

I. The Flag Parade

John Williams

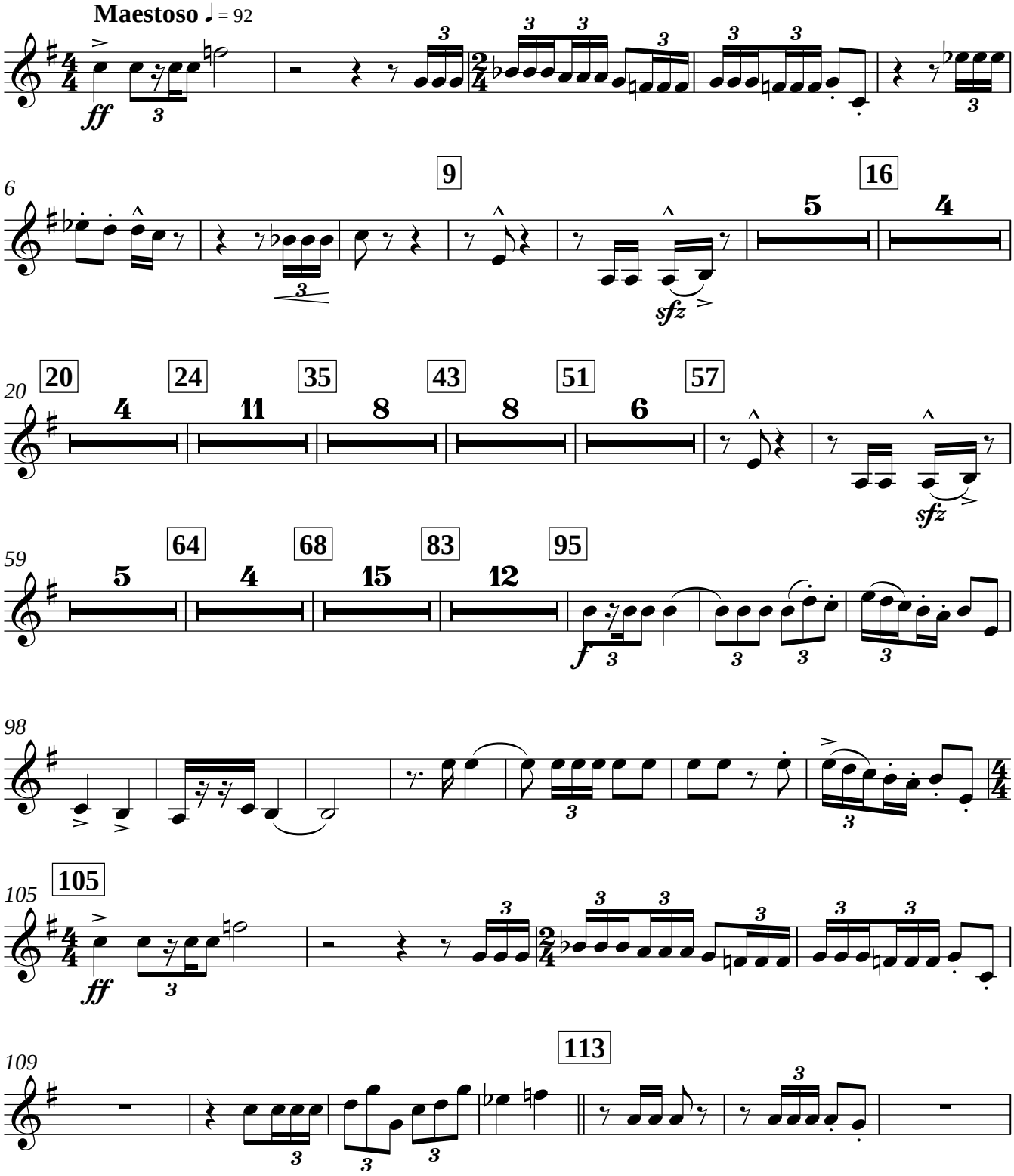
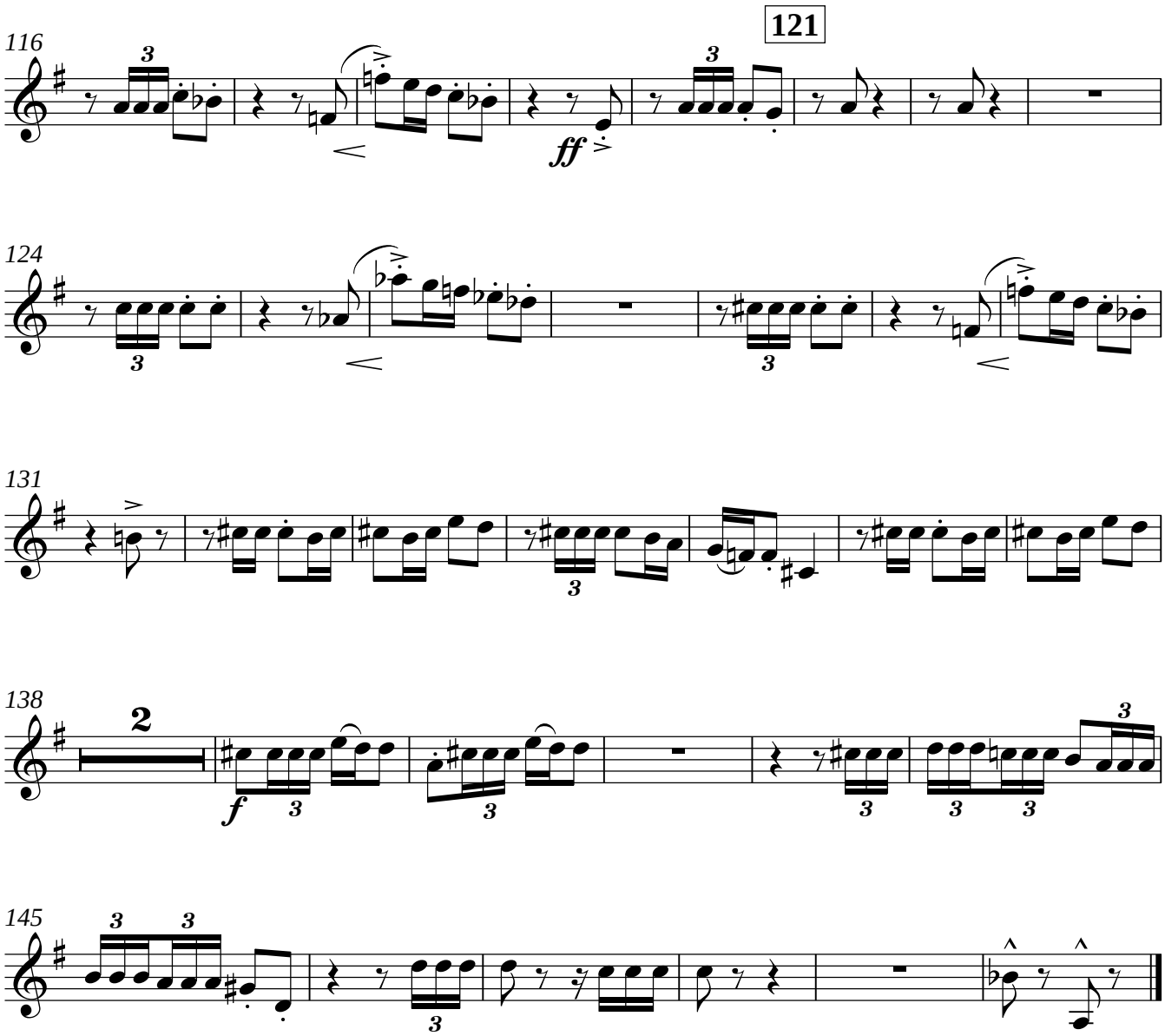
Trumpet 4 in B♭